PROCEEDINGS

OF THE

HAWAIIAN ENTOMOLOGICAL SOCIETY

VOLUME XVII

(1959-1961)

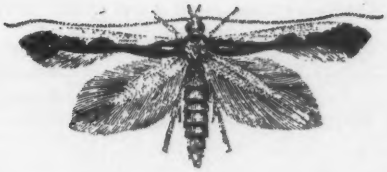

HONOLULU, HAWAII

OTTO H. SWEZEY, *Editor 1905–1943, Editor Emeritus 1944–1959*

EDITORIAL COMMITTEE

WALTER CARTER
E. J. FORD, JR.
J. L. GRESSITT
C. R. JOYCE
H. KAMASAKI
C. E. PEMBERTON
L. W. QUATE
C. T. SCHMIDT
L. D. TUTHILL
J. W. BEARDSLEY, *Editor*
RYOJI NAMBA, *Business Manager 1958*
MINORU TAMASHIRO, *Business Manager 1959-1960*

Each volume consists
of three annual parts

Publication dates of the issues of Vol. XVII

No. 1.....August 31, 1959
No. 2.....August 8, 1960
No. 3.....August 31, 1961

TABLE OF CONTENTS, VOLUME XVII

Page

Beardsley, John W.:
On the Taxonomy of Pineapple Mealybugs in Hawaii, with a Description of a Previously Unnamed Species (Homoptera: Pseudococcidae) 29
New Species and New Records of Endemic Hawaiian Mealybugs (Homoptera: Pseudococcidae) 38
Two Unusual Delphacid Leafhoppers from Kauai (Homoptera) 194
A Preliminary Study of the Males of some Hawaiian Mealybugs (Homoptera: Pseudococcidae) 199
A Review of the Hawaiian Braconidae (Hymenoptera) 333

Beardsley, J. W., and L. D. Tuthill:
Additions to the Known Insect Fauna of Niihau 56

Bess, Henry A., Robert van den Bosch, and Frank H. Haramoto:
Fruit Fly Parasites and their Activities in Hawaii 367

Butler, George D., Jr.:
Insects and Other Arthropods from Laysan Island 379

Carvalho, J. C. M. and Robert L. Usinger:
New Species of Cyrtopeltis from the Hawaiian Islands with a Revised Key (Hemiptera: Miridae) 249

Davis, Clifton J.:
Recent Introductions for Biological Control in Hawaii—IV 62
Recent Introductions for Biological Control in Hawaii—V 244
Recent Introductions for Biological Control in Hawaii—VI 389

Davis, C. J., Q. C. Chock, and Mabel Chong:
Introduction of the Liver Fluke Snail Predator, Sciomyza dorsata (Sciomyzidae, Diptera), in Hawaii 395

Fletcher, D. S.:
A New Species of Acrapex (Lepidoptera: Noctuidae) from Hawaii 67

Fullaway, D. T.:
Forest Insects in Hawaii 399

Gressitt, J. L.:
Host Relations and Distribution of New Guinea Hispine Beetles 70

Hardy, D. Elmo:
A Review of the Genus Pseudiastata Coquillett (Drosophilidae: Diptera) 76
A New Bibio from the Sierra Mountains, California, and a New Plecia from Malaya (Diptera: Bibionidae) 255

Hinckley, Alden D.:
The Klu Beetle, Mimosestes sallaei (Sharp), in Hawaii (Coleoptera: Bruchidae) 260

Page

Joyce, C. R.:
Potentialities for Accidental Establishment of Exotic Mosquitoes In Hawaii (Presidential Address) 403

Keiser, Irving:
Observations of Mango Weevil Infestations in 1957 83

Krauss, N. L. H.:
Insects from Aitutaki, Cook Islands 415

Lopes, H. de Souza:
Hawaiian Sarcophagidae (Diptera) 419

McMahan, Elizabeth A.:
External Sex Characteristics of Cryptotermes brevis (Walker) and Kalotermes immigrans Snyder (Isoptera: Kalotermitidae) 270

Mead, Albert R.:
The Appearance of the Giant African Snail in Arizona 85

Nishida, Toshiyuki:
The Hawaiian Entomological Society: an Analysis of its Growth and Activities (Presidential Address) 273
Indian Plants of Entomological Interest in Hawaii 429

Pemberton, C. E.:
Book Review: Insects of Hawaii, Volumes 6, 7, and 8 87
Otto Herman Swezey, 1869-1959 182
Publications by Dr. Otto H. Swezey 186

Quate, Laurence W.:
Notes on Tokunaga's Japanese Species of Psychoda 437
Book Review: Insects of Hawaii, Vol. 10, Diptera: Nematocera-Brachycera 439

Remy, Paul A.:
On the Soil Microfauna of the Hawaiian Islands 441

Ruckes, Herbert:
Bulbostethus chrysopterus (Herrich-Schäffer), an Old Bug with a New Name (Heteroptera: Pentatomidae) 285

Scheller, Ulf:
Studies on the Symphilid Fauna of the Hawaiian Islands 443

Southwood, T. R. E.:
The Abundance of the Hawaiian Trees and the Number of their Associated Insect Species 299

Stannard, Lewis J., Jr.:
A New Species of Dolichothrips s. str. from Guam and Ceylon (Tubulifera: Phlaeothripidae) 457

Page

Suehiro, Amy:
Insects of Moku Manu Islet, Oahu 90
Insects and Other Arthropods from Midway Atoll 289

Tanada, Yoshinori:
A Nuclear Polyhedrosis Virus of the Lawn Armyworm, Spodoptera mauritia (Boisduval) (Lepidoptera: Noctuidae) 304

Todd, E. L.:
A Checklist of the Gelastocoridae (Hemiptera) 461

Usinger, Robert L.:
The Identity of Nysius coenosulus Stal 92

Usinger, Robert L. and Peter D. Ashlock:
Revision of the Metrargini (Hemiptera, Lygaeidae) 93

Van Zwaluwenburg, R. H.:
Notes on the Elaterid Genus Eopenthes Sharp (Coleoptera) 117

Wilton, Donald P.:
Refuse Containers as a Source of Flies in Honolulu and Nearby Communities 477

Yoshimoto, Carl M.:
A New Species of Odynerus from the Hawaiian Islands (Hymenoptera: Vespidae) 126
Revision of the Hawaiian Pemphredoninae (Hymenoptera: Sphecidae) 128

Yoshimoto, C. M. and J. L. Gressitt:
Trapping of Air-borne Insects on Ships on the Pacific (Part II) 150

GENERAL INDEX TO VOL. XVII

(For plant index see p. 498)

Names marked with an asterisk are described as new on the page indicated in bold-face type

Acalypterata 152
Acanthoscelides 260
  obtectus 59, 261
Acarapis woodi externus....321, 483
Acarina 157, 290, 380, 405
Aceratoneuromyia 168
Aceria litchii....434
Achaea janata....294
Achaearanea tepidarioria....290
Achatina fulica....
  ....63, 85, 166, 170, 245, 246, 389, 396
Achatinella stewartii producta....329, 397
Acheta 177
Acinia fucata....245, 315, 392, 484
Acinopterus angulatus....
  ....20, 157, 177, 309, 313
Acrapex exanimis.... 67
  *mischus **67-69**, 157
Acrididae 291
Acrolepia assectella....350
Actornithophilus milleri....382
Acyrthosiphon 174
Adelencyrtus odonaspidis....327
Adoretus sinicus....295
Aedeomyia catastica....161, 404, 411
Aedes aegypti....403
  albopictus 61, 295, 403, 409
  dorsalis 407, 409
  lineatopennis 407, 409
  pampangensis 409
  pandani 409
  polynesiensis 409, 410, 417
  sollicitans 409
  squamiger 409
  sticticus 409
  taeniorhynchus 409
  vexans nipponii....409
    nocturnus 407, 409, 410
    vexans 407, 409
    vigilax 404, 406, 409, 410
Aenasius advena.... 64
Aerenicopsis championi....63, 245, 390
Agaontidae 154
Agathidinae 339, 354
Agathis hawaiicola 339, 354
  sp. 417
Agonoxena argaula....267, 400
Agrinus cingulatus....318
Agromyzidae 297, 357
Agrotis dislocata....383
  evanescens 383
  ipsilon 4, 351
  laysanensis 383
  (Peridroma) fasciata....294, 383
  procellaris 383
  sp. 383, 386
Albatross 331, 380, 381, 384
Aleyrodidae 292, 417
Algarobius prosopis....
  ....261, 262, 266, 267, 349, 365
Allopauropus 442
  danicus 442
Aloha myoporicola.... 58
Alphitobius diaperinus....59, 384
  piceus 384
Alysiinae 337, 345
Amobia (Pachyopthalmus) sp....420
Amorbia emigratella 293, 360, 399
Ampedinae 117
Ampulex compressa....298
Ampulicidae 298
Amygdalops tomasseti....7, 157
Amyna natalis....351
Amysoma chilonis....359
Anacamptodes fragilaria....5, 9, 170, 313
Anagyrus antoninae....322, 327
  swezeyi 297, 327
Ananca bicolor....294, 329
  decolor 294
Ancistrona vagelli....382
Andaspis hawaiiensis.... 58
Androthrips melastomae....457
Anisolabis eteronoma....291, 381
  perkinsi 291, 381
Anisopidae 15, 157
Anisopus sp....15, 157
Anomala sulcatula....295
Anopheles 403, 404, 406, 407
  albimanus 410
  annularis 407
  annulipes 407
  barbirostris 407
  farauti 410
  freeborni 407, 410
  litoralis 407
  minimus 407
    flavirostris 409
  nigerrimus 407
  occidentalis 407
  peditaeniatus 407
  pseudopunctipennis 407, 410
  punctulatus 407, 410
  quadrimaculatus 410
  sinensis 407
  subpictus indefinitus....404, 407, 410
    subpictus 407
  umbrosus 407
Anoplolepis longipes....177
Antheorus spp....399
Anthocoridae 57, 293, 382
Anthomyidae 386
Anthomyinae 405
Anthomyzidae 157
Anthrax distigma....26, 325
Anthrenus flavipes.... 5
Anthribidae 60, 152, 153, 295, 385
Antonina 200
  graminis 322, 327, 330, 383
Antrocephalus pertorvus....297
Apanteles 333, 335, 341, 354
  bedelliae 341, 354
  carpatus 297, 341, 354
  dignus 341, 355
  glomeratus 342, 355
  margiventris 60, 176, 342, 355, 386
  militaris 14, 391
  ruficrus 175, 245
  scutellaris 341, 355
  spp. 341, 355, 356
  trifasciatus 341, 355
Aphaereta 345
  auripes 337, 345
  muscae 345
Aphid, pea....331
Aphidae 292
Aphididae 157, 309, 347, 383, 416

Aphidinae 337, 347
Aphidius gifuensis....338, 347, 483
(Lysiphlebus) testaceipes....348
obscuripes 338, 348, 483
paulensis 347
rapae 349
smithi 331, 338, 348, 391, 392, 484
Aphis gossypii....64, 292, 349, 416
maidis 349
medicaginis 292, 349, 383
sacchari 349
sp. 64
Aphodius lividus 59
Aphonopelma clarum.... 4
Aphthonetus sp....354
Apidae 60, 298, 417
Apiochaeta scalaris....385
Apion antiquum....2, 25, 66, 157, 315, 392
neofallax 2
sp. 63
Apis, host of mite....321
mellifera 60, 417
Apoidea 152
Apsylla cistellata....432
Arachnida 290, 380
Araecerus 152
fasciculatus 385
levipennis 24, 264, 267, 295
sp. 399
Araneida 154, 290, 380, 405
Archaioneda tricolor fijiensis....325, 391
Archips postvittanus....360
Archotermopsis 270, 272
wroughtoni 270
Argasidae 380
Argentine ant 173
Argiope 268
Argiopidae 154, 290, 380
Arhaphe 96
Armyworm, cosmopolitan
(Pseudaletia) 173
lawn (Spodoptera)
....166, 173, 304, 323, 329
Arthrocnodax walkeriana....322
Asio flammeus sandwichensis....323
Asopinae 285
Asopus chrysopterus....285, 286
Aspidiotus spp.... 65
Aspidispa 72, 73, 75
Aspilota konae 337, 345
Astatinae 129
Asyndetus carcinophilus.... 61
Atherigona orientalis....480
Atractomorpha ambigua....316
crenaticeps crenaticeps....316
sinensis 291, 315
Atrichopogon jacobsoni....28, 157, 181
Attagenus gloriosae....294
plebius 384
Austromenopon sp....291
sternophilum 382

Bactra sp....293
straminea 360
Balclutha hospes.... 58
timberlakei 292
Batocera lineata.... 15
Batrachedra cuniculator....350, 360
Bembidion niloticum batesi....326
Bercaea haemorrhoidalis....420
Bethylidae 60, 298
Bibio 255
*sierrae 255-256
Bibionidae 255
Biological control projects....5, 62, 244
Biosteres javanus....358
longicaudatus 357
Bishop Museum projects
....1, 10, 17, 162, 316, 320
Antarctic research....178, 322, 328
Research grants....312
Blacinae 339, 340, 352
Blacus cremastobombyciae....340, 352
Blapstinus dilatus....59, 295
histricus 164, 309
sp. 384
Blatella germanica....290, 381
lituricollis 291
Blattidae 56, 290, 381, 415
Bocchoris fatualis....63, 246, 309
Boettcherisca 27
peregrina 419, 422, 480
Borboridae 385
Borer, twig (Chlumatia)....432
Borrelina virus....308
Bostrychidae 294, 385
Brachycara latifrons....331, 385
Brachydeutera hebes.... 26
Bracon 333, 342, 345, 359
(Amysoma) chinensis....359
chinensis 342, 359
fletcheri 368
gelechiae 431
hebetor 342, 359
mellitor 342, 359
omidivorum 342, 359
swezeyi 342, 360
terminatus 351
terryi 267, 342, 360
Braconidae
60, 154, 297, 333-366, 368, 386, 390, 417
Braconinae 342, 359
Bradybaena similaris....396
Breeding sources of flies....477-481
Brevicoryne brassicae....349
Brevipalpus australis.... 21
bioculatus 21
californicus 21
inornatus 21, 380
lilium 21, 157
obovatus 21, 380
phoenicus 21
Brontispa 72, 73, 75
Bruchidae 59, 153, 260, 295, 390
Bruchus 260
amicus 59, 261
atronotatus 390
brachialis 263
chinensis 261
coryphae lineatipennis....260, 261
irresectus 261
lentis 263
limbatus 261
maculatus 261
obtectus 261
phaseoli 261, 266, 365
prosopis 261
pruininus 60, 261
Bryania bipunctata....385
Bryobia praetiosa....320, 483
Bubulcus ibis....247
Buchaniella sodalis.... 57
Buenoa pallipes.... 58
*Bulbostethus 287
chrysopterus 285, 288
Buprestidae 483
Buthidae 290

Cactoblastis cactorum....170, 431
Caddisflies 87
Cadrema pallida....296, 480
Caenis nigropunctata....327
Calendra 326
Calliphoridae 61, 296, 386, 405, 480
Callispini 72
Callistola 72, 73, 75
Callosobruchus 260
chinensis 261, 266, 350, 365
maculatus 261, 267
Camponotus maculatus.... 18

variegatus hawaiiensis....60, 297
Canaceidae 297
Canthecona 285
Canthoconidea 285, 286, 288
Canthon humectus.... 62
Carabidae 59, 157, 326, 384
Cardiocondyla nuda minutior....298, 386
nuda nereis....417
sp. 60
Carpophilus dimidiatus....59, 294, 321, 416
freemani 321, 483
marginellus 8, 157
mutilatus 321, 483
Carphuroides pectinatus....177
Caryedon 260
fuscus 260
gonagra 261, 262, 264, 266, 350, 365
Caryoborus 260
Casinaria infesta.... 60
Cassidinae 71
Catabena esula....4, 246, 312, 315, 392
Catochrysops sp....417
Catorama herbarium....264
Caulophilus latinasus....176, 309
Cecidomyiidae 296, 405
Celerio wilsoni perkinsi.... 9
Centipede, garden (Symphyla)....452
Centistes americana....351
Cerambycidae 59, 73, 153, 295, 385, 390, 416
Cerephronidae 152
Ceratispa 72, 73, 75
Ceratitis capitata....22, 356, 357, 358, 367-378
Ceratopogonidae 157, 295, 309, 405
Ceresium unicolor 59, 295
Ceroplastes cirripediformis....15, 19, 24
cistudiformis 16
Chaetoravinia anandra....419, 422, 484
Chalcididae 152, 297, 368
Chalybion bengalense....171
Chaoborinae 411
Chaoborus sp....411
Cheletogenes ornatus....24, 157
Cheletophyes hawaiiensis....24, 157
Chelisoches morio....415
sp. 415
Chelisochidae 415
Cheloninae 338, 350
Chelonus blackburni 60, 297, 338, 386
cameroni 350
carinatus 350
(Chelonus) texanus....339
Cheyletidae 24, 157
Cheletogenes ornatus.... 24
Cheletophyes hawaiiensis.... 24
Chilo suppressalis....359
Chilocorus nigritus.... 65
Chilopoda 290, 381
Chiracanthium diversum....17, 290
Chironomidae 152, 405
Chirothrips mexicanus....292
Chiorion (Sphex) harrisi....298
Chlorophorus (Chlorophrous *sic*) annularis 153, 316
Chloropidae 152, 296, 385, 405, 480
Chlumatia transversa 432
Chrysobothrini 321
Chrysobothris octocola....321, 483
Chrysomelidae 59, 70, 73, 295, 309, 385
Chrysomphalus dictyospermi.... 18
ficus 58, 292, 401
Chrysomya megacephala....61, 296, 480
rufifacies 61, 480
Chrysopa basalis....167
lanata 293, 383
microphya 167
Chrysopidae 87, 293, 383
Crysosoma fraternum....296, 385
Chrysotus pallidipalpus....296
Chyromyia sp....296
Chyromyidae 296
Cicadellidae 58, 128, 157, 292, 309, 326, 483
Circulifer 314
tenellus 314, 317, 326, 483
Cis spp....399
Cissococcus oahuensis....223
Clavicoccus tribulus....208, 212
Cleridae 294
Clubionidae 290
Clytus crinicornis....385
Coccidae 199, 292, 383
Coccinella repanda....416
Coccinellidae 59, 152, 154, 294, 384, 390, 416
Coccoidea 199, 416
Coccus acuminatus....292
viridis 292, 325, 391
Coccygominus punicipes....312
Coconut leafroller (Hedylepta)....329
Coelaenomenoderini 72
Coelophora atrolineata....325, 391
inaequalis 59, 64, 294, 352
Coenagrionidae 56
Coleoptera 59, 152, 153, 154, 157, 294, 309, 326, 368, 384, 405, 416, 483
Coleosoma floridanum....380
Coleotichus blackburni....399
Collembola 290, 309, 315, 381
Colletidae 60
Coloncus 290
Colophotia praeusta....244
Colydiidae 294, 309
Condylostylus sp....296
Coniopterygidae 87
Conocephalus saltator....57, 291
Conoderus exul....294
pallipes 294
sp. 416
Conotelus mexicanus....323
Contarinia sorghicola....318
Cook Islands insects....415
Coptotermes formosanus 162, 291
Coreidae 292
Corixidae 58
Corn leafhopper....168
Corrodentia 291, 381
Corynetidae 59
Corythuca morrilli....313
Cosmopterygidae 293, 350, 360
Crabroninae 129
Cremastobombycia lantanella....246, 352
Crocidosema lantana....359
plebeiana 359, 384
Crossopalpus insularis.... 12
Crytamorpha desjardinsi....384
Crytolaemus montrouzieri....59, 416
Cryptonychini 70, 72
Cryptophlebia illepida....169, 264, 320, 359
sp. 320, 399
Cryptotermes brevis....270-272, 291, 381
domesticus 415
Ctenolepisma urbana....290
Cucujidae 384
Culex 153
annulirostris 407, 409, 410
brevipalpis 409
fuscocephalus 409
peus 409
pipiens pipiens....409
quinquefasciatus 295, 403, 404, 407, 409
sitiens 407, 409
tarsalis 409, 410
tritaeniorhynchus summorosus....407, 409, 410
whitmorei 407, 409
Culicidae 61, 153, 295, 405, 417
Culicoides 181
varipennis 181, 309

Culiseta incidens....411
inornata....411
melanura....410
sp.....411
Curculio chinensis....261
Curculionidae....60, 157, 295, 309, 326, 364, 385, 483
Curinus coeruleus....59
Cutilia soror....56, 381
Cycloptilum sp....415
Cydnidae....292, 382
Cygnodiidae....384
Cyminae....97, 100
Cymini....99, 100
Cymus....99
Cynipidae....368
Cyptophania hirsuta....381
Cyrtopeltis....249-254
confusa....249, 250, 251, 252
(Engytatus) *lysimachiae..250, 251, **252**
(Engytatus) *phyllostegiae....250, **251**, 252
hawaiiensis....249, 250, 251, 252
luridus....249
modesta....249, 251, 382
Cyrtorhinus lividipennis....167, 247

Dactylispa....71, 72, 73, 75
Dactylopius brevipes....29
citri....224
maritimus....230
nipae....234
opuntiae....431
(Pseudococcus) boninsis....216
sacchari....236
sp.....431
vastator....235
Dacus cucurbitae....356, 367-378
dorsalis....22, 324, 357, 358, 367-378
melanotus....417
(Neodacus) curvifer....163
tryoni....311
Damaster blaptoides blaptoides....63, 245
blaptoides rugipennis....63
Danaus plexippus....58
Dasyhelea calvescens....295
Deinomimesa....128, 129, 130, 131, 134, 139, 141-149
cognata....134, 139, 141, 142, 143, 144, 147-148
ferox....134, 139, 141, 142-144
haleakalae....128, 134, 139, 141, 142, 143, 146-147
hawaiiensis....134, 139, 142, 143, 145-146, 147
punae....134, 139, 142, 143, 144-145, 146, 147
Delphacidae....58, 128, 292, 383
Deltocephalus hospes....58
sonorus....171, 326
Department of Agriculture and Conservation projects....5
Dermacentor albipictus....4
variabilis....15
Dermaptera....291, 381, 415
Dermatophagoides scheremetewskyi....321, 483
Dermestes ater....294
cadaverinus....294, 332, 384
maculatus....59, 294
Dermestidae....59, 294, 384
Desmometopa sp....297
tarsalis....297
Diachasma tryoni....358
Diachus auratus....59, 295
Dialeurodes kirkaldyi....24
Diaperis lewisi....316
var. intersecta....312, 483
maculatus....312
Diaretiella rapae....337, 348
Diaretus chenopodiaphidis....349
rapae....349
Diaspididae....58, 199, 292, 383
Diaspis bromeliae....58
echinocacti....58
Diceratothrips sp....416
Dicladispa....71, 72, 73, 75
Dictya abnormis....169, 245, 389
Dictyophorodelphax praedicta....198
usingeri....198
zwaluwenburgi....196
Dinocampus terminatus....351
Diocalandra taitensis....401
Diplazon laetatorius....297
Diploneura cornuta....480
Diploptera dytiscoides....24, 313
punctata....24
Diptera....61, 76, 128, 152, 153, 154, 157, 255, 295, 385, 395, 405, 417, 419, 437
Dirhinus giffardii....368, 372
Diseases, blue tongue of livestock....181
caused by ticks....15
mango....432
papaya....432
Distantiella theobroma....302
Docophoroides brevis....382
sp.....291, 382
Dolichopodidae....61, 296, 385
Dolichotetranychus floridanus....21
sp.....21
vandergooti....21, 157
Dolichothrips....457
(Dolichothrips) *nesius....**457-459**
giraffa....457
indicus....457
pumilus....459
Dolichurus stantoni....298
Dorthesia citri....224
Doryctes....362
*immigrans....345, **362**, 484
pallatus....345, 364
pallidiceps....345, 364
syagrii....345, 364
Doryctinae....342, 343, 362
Draculacephala mollipes....58
Drepanocyrtus terrestris....381
Drosicha mangiferae....432
Drosophila bizonata....163
melanogaster....480
simulans....296
spp.....480
Drosophilidae....76, 153, 154, 157, 296, 480
Dryophthorus distinguendus....295, 385
spp.....399
Dryotribus mimeticus....385
wilderi....295, 385
Dung beetle....316
Duplaspidiotus claviger....58
Dusmetia sangwani....322, 327, 483
Dyscritomyia sp....296, 345
Dysmicoccus boninsis....208, 212, 216
brevipes....29-37, 76, 77, 199
*neobrevipes....**31-37**, 157, 208, 212, 217
probrevipes....35, 36
pseudobrevipes....30, 31

Echidnophaga gallinacea....22
Echthromorpha agrestoria fuscator....16
Ecphylopsis....342, 360
nigra....335, 343, 360, 362
*swezeyi....343, **360-362**
Ectemnius (Oreocrabro) mandibularis 11
Ectomyelois ceratoniae....264, 351, 359
Ectopsocus fullawayi....381
perkinsi....291
Ectroma sp....386
Egret, cattle....247
Eidoleon sp....6
Elachertus advena....297
Elaphria nucicolora....351

Elater humeralis....117
Elateridae....59, 117, 294, 416
Elimaea punctifera....291
Elipsocidae....381
Elytroteinus subtrunctatus.... 6
Embioptera....57, 291, 381
Empicoris rubromaculatus....293, 382
  whitei....293
Encephalitis, vectors of....410
Encyrtidae....64, 297, 327, 386, 483
Engytatus....249
Enischnispa....72, 73, 75
Entomobrya atrocincta....171, 309
  multifasciata....171
Entomobryidae....309, 381
Eocanthecona....285
Eopenthes....117-125
  ambiguus....119, 121, 122
  antennatus....119, 121, 122
  arduus....119, 121, 122
  auratus....119, 120
  basalis....117, 119, 120
  caeruleus....118, 119, 120
  celatus....119, 122, 123
  cognatus....119, 122, 124
  debilis....119, 125
  deceptor....119, 122, 123
  divisus....119, 121, 122
  funebris....119, 120
  germanus....119, 121, 122
  gracilis....119, 122, 123
  humeralis....117, 119, 120
  kauaiensis....119, 120, 121
  konae....119, 123, 124
  longicollis....119, 120
  marginatus....119, 125
  mauiensis....119, 123
    var. nigripes....123
  muticus....118, 119, 124
  oahuensis....119, 121
  obscurus....119, 121, 122
  pallipes....121, 122
  parvulus....119, 125
  perkinsi....119, 121, 122
  plebeius....119, 123
  politus....119, 123
  satelles....119, 123
  spp....399
  tarsalis....119, 125
  tinctus....119, 124
  unicolor....119, 120
  varians....119, 122, 123
Ephedrus....347
  incompletus....337, 347
Ephemeroptera.... 87
Ephestia cautella....359, 384, 417
Ephydridae....152, 297, 385, 405
Epidermoptidae....321, 483
Episimus sp....28, 66, 157
Epitrix hirtipennis....165, 309
  parvula....165
Epyris extraneus.... 60
  sp....298
Ereunetis flavistriata....354
  incerta....384
  kerri....384
  minuscula....354
  simulans....293, 354
Ethmia colonella....355
Ethmiidae....355
Euborellia annulipes....291, 381
Eucelatoria armigera.... 14
Eucnocerus anthrenoides....294
Euderus metallicus....386
Euglandina rosea....62, 246, 329, 389, 397
Eukoenenia florenciae....441
  hanseni....441
Eulophidae....60, 168, 297, 368, 386
Eumerus marginatus.... 7
  tuberculatus.... 8
Eupelmidae....386
Eupelmus cushmani....265, 267
  poppa....318, 483
  sp....386
Euphorinae....338, 351
Eurispini.... 72
Eurispa....71, 72, 73, 75
Euryrophalus pretiosa.... 31
Eurytoma latrodecti....330
Euscelinus....362
  peregrinus....342, 362
Eutetranychus banksi....320, 483
Eutochia lateralis....59, 174
Eutreta xanthochaeta....358, 377
Euxestus parki....294
Evania appendigaster....60, 297, 417
Evaniidae....60, 297, 417
Exillis lepidus....295
Exitianus exitiosus....326

Fannia pusio....296, 480
Fasciola gigantica....244
Ferrisiana virgata....208, 211, 383
Filariasis, vectors of....410
Firefly....244
Flea, stick-tight.... 23
Fly, horn....247
  marsh (Sepedon)....395
Formicidae
....18, 60, 152, 153, 154, 297, 386, 417
Frankliniella minuta....292
  sulphurea....22, 57, 382
Fruitfly, host records.... 22
  lures.... 8
  in California....324
Fucellia sp....296

Gahaniella sp....327
Galgulus....461
  bufo....462
  flavus....463
  macrothorax....470
  nebulosus....463
  pulcher....464
  quadrimaculatus....463
  variegatus....464
Gasteracantha cancriformis....166, 175
Gelastocoridae....461-476
Gelastocorinae....461
Gelastocoris....461
  amazonensis....461
  andinus....461, 463
  andinus peruensis....464
  angulatus....461, 462, 463, 465
  apureensis....462
  barberi....462, 464
  bergi....462, 463
  bolivanus....462, 464
  bridarollii....462
  bufo....462
  californiensis....462, 464
  cucullatus....462, 463
  duplicatus....462, 463
  flavus....462
  fuscus....462, 463, 465
  hungerfordi....462, 463
  incasiana....463, 465
  major....461, 462, 463
  mansosotoi....463
  martinezi....462, 463
  monrosi....463, 464
  nebulosus....462, 463, 464, 465
  oculatus oculatus....462, 464, 465
    var. variegatus....464, 465
  paraguayensis....464
  peruensis....463
  problematicus....462, 465
  pulcher....465
  quadrimaculatus....465
  rotundatus....465

stali 463, 465
subsimilis 464, 465
vianai 464, 465
vicinus 464
viridis 464
willineri 464
Gelechiidae 59, 293, 350, 354, 355, 359, 365
Genophantes leahi 350
Geococcus 200
coffeae 10, 157
radicum 10
Geocoris pallens 57
punctipes 57
Geometridae 87, 355
Geomyzidae 385
Geophilidae 381
Geotomus pygmaeus 18, 292, 382
Giardomyia pallidothorax 296
Giebelia mirabilis 382
Gitonides 76
perspicax 77
Glossiphonia weberi 165
Glossoaspis 466
brunnea 466, 473
Glyptocolastes 265, 266
bruchivorus 265, 345, 364
texanus 343, 365
Gnorimoschema operculiella 350, 355, 365
Gonaxis kibweziensis 62, 170, 246, 329, 389, 397
quadrilateralis 62, 170, 246, 329, 389, 397
Goniophyto bryani 296, 419, 420
Gonocephalum adpressiforme 59, 295
seriatum 59
Gonophora 72, 75
Gonophorini 72
Goose, nene 23
Gracilariidae 293
Graphomyia maculata 166
Graptoblatta notulata 415
Graptostethus manillensis 57, 178
Grassiella sp. 180, 309
Gryllidae 57, 291, 415
Gryllodes sigillatus 291
Guam, insect introductions 404
Guiella bicolor 63
wahlbergi 325, 389
Gymnopholus 181
Gynaikothrips chavicae 457

Habrobracon hebetor 359
juglandis 359
sp. 359
Halictus (Chloralictus) sp. 2
nevadensis 2
Haliperus mirabilis 382
sp. 291
Hanseniella 450
caldaria 450
unguiculata 450, 453, 454, 484
Haplothrips fusca 57
gowdeyi 57, 292, 382, 416
Haptoncus luteolus 166, 309
mundulus 166
Harrisoniella ferox 382
sp. 382
Hasarius adansoni 290
Hawaiian insect names 400
Hecamede persimilis 297
Hedylepta accepta 23, 65, 351, 360
blackburni 166, 171, 173, 174, 360, 400
euryprora 401
fullawayi 401
laysanensis 384
localis 360
maia 401
meyricki 401
musicola 401
spp. 317
Helcogaster pectinatus 177
Helicobia helicis 421
morionella 296, 419, 420
surrubea 421
Heliothis virescens 23, 327
zea 351
Heliothrips haemorrhoidalis 9, 292
Hellula undalis 293, 350
Hemerobiidae 58, 87, 293
Hemiberlesia lataniae 58, 383
Hemiptera (Heteroptera) 57, 93, 152, 157, 249, 285, 292, 382, 405, 476
Hermetia illucens 14, 417, 480
Herse cingulata 58, 318, 383
Heterobostrychus aequalis 294
Heterococcus graminicola 210
Heteropoda sp. 25
venatoria 290
Heterospilus 265, 266
prosopidis 265, 343, 365
Hexapoda 381
Hippelates nigricornis flavus 296
Hippoboscidae 386
Hispellinus 71, 72, 73, 75
Hispinae 73
Hispini 71, 72
Hispodonta 72, 73, 75
Histeridae 294
Hodotermitidae 272
Holepyris hawaiiensis 60
Homoeosoma humeralis 350
Homoneura striatifrons 174, 309
unguiculata 296
Homoptera 58, 128, 152, 157, 199, 292, 309, 383, 405, 416
Honuaphilus alohanus 381
Hoplopleura pacifica 311
Horismenus 60, 265, 266, 267
Hormiopterus vagrans 362
Hormius pallidipes 365
peregrinus 362
Howardia biclavis 58
Hyalopeplus pellucidus 5, 58
Hyalopterus atriplicis 349
Hypoderma bovis 169
Hydrophilidae 326
Hydrophorus praecox 385
Hylaeidae 157
Hylaeus stevensi 23, 157
Hymenia recurvalis 58, 293, 350, 355, 360, 383
Hymenoptera 60, 126, 128, 152, 153, 154, 168, 297, 363, 368, 386, 405, 483
Hypena jussalis 25, 27, 66, 157, 392
laysanensis 383
Hyponomeutidae 293, 354, 356, 384
Hypophloeus (Paraphlorus) maehleri 164, 309
Hyposmocoma notabilis 384
sp. 354
Hypothenemus spp. 295, 399
Hystricocnema plinthopyga 419, 424

Icaria marginata 298
Icerya aegyptiaca 16
purchasi 16, 28, 292
seychellarum 416
Ichneumon coccinellae 351
glomeratus 355
Ichneumonidae 60, 297, 417
Idechthis canescens 60, 297, 417
Ilelu (cockroach) 400
Immigrant records 157, 309, 483
Insects of Hawaii, reviews 87, 439
Iridomyrmex humilis 173, 175, 328
Ischiogonus 362
palliatus 364
pallidiceps 364
syagrii 364

Ischnaspis longirostris 58
Ischnomyia sp. 7
Ischnorhynchinae 100
Ischnorhynchini 97, 99, 100
Isometrus maculatus 290
Isoptera 57, 154, 291, 381, 405, 415
Isotomodes sp. 315
Ithome concolorella 431
Itonididae 480
Ixodes pacificus 330, 483
sp. 380
Ixodidae 330, 380

Kalotermes immigrans 57, 171, 270, 272
Kalotermitidae 57, 270, 291, 381, 415
Keiferia lycopersicella 350, 355, 365
Keys, to Braconidae 337
Kilauella sp. 381
Kleidocerys 99
resedae 302
Kunzeana kunzei 13
Kuwayama spp. 400
Kwajalein I., insects 10, 28, 326, 404

Labidura riparia 291
Labiduridae 291, 380
Lagocheirus funestus 246
Laminococcus giffardi 206, 213, 214, 229
Lampides boeticus 58
Lamprophorus tenebrosus 63
Laria 260
Lariophagus 265, 266, 267
texanus 265, 297
Larrinae 129
Larvaevoridae 157
Lathyrophthalmus aeneus 61
Latrodectus geometricus 330
mactans 330
Lauxaniidae 296
Lawn armyworm, damage 329
outbreak on Midway I. 323
Laysan I. insects 331, 379-387
Leafhopper, beet 314, 317
corn 247
Leafminer, honeysuckle 314
Leafroller, sugarcane 23
Leeches 165
Lepe lepe ahina (Lepidoptera) 400
Lepidopsocidae 381
Lepidoptera 58, 67, 154, 157, 293, 304, 350, 354, 383, 400, 405, 416
name changes 318
Lepismatidae 290, 309
Leptinotarsa decemlineata 183
Leptocera sp. 297
Leucopoecila albofasciata 58
Libellulidae 56
Liburnia paludum 292, 382
Limosina ferruginata 297, 385
sp. 480
venalicia 385
Lineodes ochrea 350
Lioptilodes parvus 293
Liorhyssus hyalinus 292
Liothrips longirostris 457
Liriomyza sp. 297
Listrophorus sp. 3, 157
Litomastix sp. 65
Liver fluke (Fasciola) 244, 395
Lizard, as tick host 330
horned-toad 169
Lobometopon diremptus 59
Longimenopon puffinus 382
Looper, geometrid 399
Lucidomphrale lucida 317
Lucilia graphita 296
Luciola cruciata 244
lateralis 244
Lunaceps sp. 382
Lures, fruitfly 8

Lycaenidae 58, 417
Lycosa oahuensis 380
Lycosidae 380
Lyctidae 294, 364
Lyctus brunneus 294
planicollis 364
Lygaeidae 57, 93, 100, 152, 293, 382
Lygaeinae 97, 100
Lygaeini 97, 99
Lygus elisus 15
Lymnaea 26, 396
ollula 5, 63, 165, 169, 178, 244, 245, 389, 390, 395
Lysiphlebius testaceipes 337, 348

Macrancylus immigrans 385
linearis 385
Macrodyctium omiodivorum 359
Macrosiphum granarium 348
granarium subsp. miscanthi 163
ibarae 163, 309, 315
pisi 28, 157, 163, 168, 174, 331, 347, 348, 391, 392
rosae 163, 347
Malaria, vectors of 409
Mallophaga 291, 379, 382
Mansonia (Coquillettidia) sp. 411
crassipes 411
dives 411
(Mansonioides) sp. 411
uniformis 411
Mantidae 57, 291
Margarodidae 199, 292
Maruca testulalis 245
Mastotermes 270
Mastotermitidae 270
Matinus 466
adspersus 466
americanus 466
elongatus 467
grandis 468
stali 473
Mayfly (Caenis) 87, 327
Mealybug, coffee 10
giant mango 432
grape 171
palm 401
pineapple 3
spp. 64
Mecyna virescens 88
Medetera atrata 296
Mediterranean fruit fly 22
Megacerus alternatus 60, 260, 261
Megachile (Eumegachile) umbripennis 298, 417
Megachilidae 298, 417
Megalagrion sp. 56
Megalorhipida defectalis 293, 384
Megaselia scalaris 480, 481
infesting hospital 325
Melanagromyza splendida 168
Melania granifera mauiensis 396
newcombi 396
Melanoxanthus melanocephalus 59
Melittobia hawaiiensis 168
Membracidae 292
Mumetopia sp. 7
Menemerus bivittatus 290, 380
Menoponidae 291, 382
Metaphidippus sp. 290
Meteorus humilis 338, 351, 483
laphygmae 60, 338, 351
Metioche vittaticollis 57
Metrargini 93, 96, 100
Metrarga 94, 96, 99, 100-106
contracta 108
lanaiensis 109
*molokaiensis 95, 101, 102
fiuda 94, 95, 97, 98, 102, 104, 105, 106
var. mauiensis 104, 105

obscura 95, 101, 102, 103, 106
*swezeyi 95, 101, 102, 103
Mice 331
Micrispa 73
Microbracon mellitor 359
omiodivorum 359
pembertoni 359
swezeyi 360
terryi 360
Microctonus 352
vittatae 338, 352
sp. 352
Microdus hawaiicola 354
Microgaster glomeratus 355
marginiventris 355
Microgasterinae 341, 354
Microthelyphonida 441
Microtypus 352
dioryctriae 354
*fullawayi 339, 352, 484
Microvelia vagans 58
Midge, sorghum 318
Midway I. insects....289, 323, 326,404
Milichia orientalis 480
Milichiella lacteipennis 297, 385, 480
Milichiidae 297, 385, 480
Milliped (Oxidus) 324
Mimosestes amicus ....
....261, 262, 264, 266, 349, 365
sallaei 261, 262, 263,
264, 265, 266, 267, 268, 295, 349, 365
Miridae 58, 249, 382
Mites, causing mango disease....432
cyclamen (Steneotarsonemus).... 2
fur 3
false spider 20
Erinose (Aceria) 434
Moniliformis moniliformis 3
Monoctonus paulensis 337, 347, 483
Monolexis 364
fuscicornis 364, 484
palliatus 364
Monomorium 264
destructor 386
floricola 386
gracillimum 386
minimum 386
minutum 298
Mononychinae 465
Mononyx 465
alaticollis 466
ampliatus 466
amplicollis 466
var. ecuadorensis 467
annulipes 466
asiaticus 466
ater 467
badius 468, 470
bipunctatus 471
borealis 467
femoralis 468
fuscipes 468
rudis 472
fusco-conspersus 472
grandicollis 468
grandis 475
grossus 466
indicus 469
laticollis 467
latus 469
lobatus 469
limigenus 468
luteovarius 469
melini 472
siviae 472
mexicanus 470
mixtus 470
montandoni 470
niger 472
obscurus 468, 474
parvulus 471
peruvianus 471
planifrons 471
projectus 469
quinquedentatus 472
raninus 472
raptorius 471
rotundicollis 468
serratus 473
sordidus 468
spissus 473
stygicus 470, 473
suberosus 473
terrestris 474
titschacki 474
turgidulus 474
unicornis 474
Montandonius 461
angulatus 461
bridarollii 462
mansosotoi 462
willineri 462
Mosquitoes, introduction of....403
Mus musculus 3
Musca domestica 61, 296
sorbens 417
vicina 296
Muscidae 61, 296, 345, 386, 405, 417, 480
Muscina assimilis 296
Mycetophagidae 294
Myiasis, human 319
Mylabris 260
Mymaridae 298, 386
Myophora lherminieri 422
peregrina 422
Myriapoda 443
Myrmecophila quadrispina 291
Myrmeleontidae 87
Myrsidea sp. 23
Myzus persicae 347, 349

Nabidae 57, 293, 382
Nabis blackburni 57, 382
capsiformis 293
Nalo (house fly)....400
puka (wasp) 400
National Science Foundation grant.... 2
Naucoris oculata 461, 464
raptoria 465
rugosa 466
Necrobia rufipes 59, 294
Neoclytarius 364
chenopodii 362
spp. 399
Neoscatella sexnotata 385
Neoscona vertebrata 290
Neotermes connexus 399
Nephotettix apicalis 326, 483
Nerthra 465
adspersa 466
alaticollis 466
americana 466
ampliata 466, 467
amplicollis 466
annulipes 466
asiatica 466, 468
ater 466
badius 467
bipunctatus 467
borealis 467
bracchialis 467
brunnea 467
buenoi 467
cheesmanae 467
colaticollis 467
conabilis 467
corudis 467
ecuadorensis 467
elongata 467
eximia 468

femoralis 468
fuscipes 467, 468, 471
fusco-conspersus 468
grandicollis 468, 469, 472, 473
grandis 468
grossus 468
gurneyi 468
hamata 469
hirsuta 469
hirta 469
hungerfordi 469
hylaea 469
improcera 469
indica 469
infecta 469
lata 469
laticollis 467, 469
limigenus 469
lobata 469
lurida 469
luteovaria 469
macrostyla 470
macrothorax 470
manni 470
martini 470
melini 470
siviae 470
mexicana 470
mixta 470
mixtella 470
montandoni 470
monticola 470
nepaeformis 467, 471
nervosa 470
nieuwenhuisi 470
niger 471
nudata 471
obscurus 471
occidua 471
omani 471
parvula 471
peruviana 471
petila 471
planifrons 471
plauta 472
praecipua 472
probolostyla 472
projectus 472
quinquedentata 472
ranina 470, 472
raptoria 468, 472
recta 472
robusta 472
rotundicollis 472
rudis 472
rugosa 473
serrata 473
sinuosa 473
soliquetra 473
sordidus 473
spissa 473
stali 473
stevensi 473
stygica 465, 473
suberosa 473
tasmaniensis 473
tenebrosa 471, 474
tenuistyla 474
terrestris 474
titschacki 474
toxopeusi 474
tuberculata 474
turgidula 474
unguistyla 474
unicornis 474
usingeri 474
walkeri 474
williamsi 475
Nerthrinae 465
Nesoclimacias 97, 100, 106-110
contracta ....
....94, 95, 96, 97, 98, 107, 108, 109, 110
contracta picea 108
lanaiensis 107, 109, 110
Nesococcus pipturi 55, 208, 214, 234
Nesocryptias 100, 110-115
*adamsoni 95, 113, 115
*oahuensis 94, 95, 111, 113
villosa 93, 95, 97, 98, 113, 114
*xiopsis 112, 113
Nesomicromus navigatorum 58
Nesomimesa 128, 129, 130-141
antennata ....
....128, 130, 131, 133-134, 136, 138, 139
hawaiiensis ....
....128, 130, 131, 132-133, 134, 136, 138
kauaiensis 131, 134, 139
nitida 130, 131, 134-136, 139
*perkinsi 131, 134, 138, 139, 140
punae 128
sciopteryx 131, 134, 137-138, 139, 140
Nesophrosyne pluvialis 399
sp. 58, 128
Nesoprosopis anthracina 60
Nesosydne spp. 399, 401
*Nesothoë magnacornis 194-196
Neuroptera 58, 87, 293, 383
Nicoletiinae 180
Ninini 97, 99, 100
Ninus 99
Nipaecococcus nipae 208, 212, 234
pseudonipae 235
vastator 208, 212, 235
Nitidulidae 59, 157, 294, 309, 416, 483
Nocticanace sp. 297
Noctuidae 67, 88, 294, 304, 355, 383
Notogramma stigma 61
Notonectidae 58
Nylanderia bourbonica hawaiiensis....298
Nymphalidae 58
Nysius coenosulus 92
communis 57
delectus 171
fucatus 57
fullawayi fullawayi 293, 382
kinbergi 57, 92, 293
longicollis 57
nigriscutellatus 92
plebeius 293
sp. 18, 399
terrestris 293

Obituary: Otto Herman Swezey....182
Oceanides nimbatus 97
Octodonta 72, 73, 75
Octotoma scabripennis 245
Odonaspis ruthae 327
Odonata 56, 73
Odynerus 126
kauaiensis 127
kirbyi 127
lipocharis 127
*niihauensis 60, 126
soror 126
Oedemeridae 59, 294, 329
Oeobia despecta 350
dryadopa 384
Okai-palele hua (butterfly)....400
Olethreutidae 157, 293
Olfersia aenescens 386
fossulata 386
spinifera 386
Oliarus sp. 128, 399
Oligotoma oceania 381
saundersii 57, 291, 381
Oligotomidae 57, 291, 381
Olla abdominalis 294
Omiodes 23
Omphisa anastomosalis 350
Onthophagus catta..164, 176, 247, 309, 316

Oodemas laysanensis 295, 385
spp. 399, 401
Oonopidae 290
Oonops 290
Ophiomyia lantanae 357
Ophyra aenescens 296
chalcogaster 296
sp. 480
Oplinae 339, 356
Oplus 333, 356
anastrephae 368
angaleti 368
bellus 368
cereus 368
compensans 335, 358, 368, 370, 371
deeralensis 368
fijiensis 368
fletcheri 5, 8, 340, 356, 368, 372
formosanus 4, 358, 368, 371
fullawayi 4, 6, 7, 340, 356, 372
humilis 340, 356, 376
incisi 4, 340, 357, 368, 370, 371
kraussi 340, 357, 361, 368, 371
lantanae 339, 357
longicaudatus ....
....4, 5, 7, 8, 340, 357, 367, 368, 372
var. chockl 368
var. malalaensis ..7, 358, 368, 370, 371
var. novocaledonicus ....
....358, 368, 370, 371
var. taiensis 358, 368, 371
makii 368
oophilus 3, 4, 5, 7, 8, 22,
340, 358, 367, 368, 370, 371, 372
persulcatus 358, 368
phaeostigma 368
skinneri 368
tryoni 4, 6, 7, 340, 358, 370, 372
vandenboschi 3, 4, 5, 7, 8, 335,
340, 358, 367, 368, 370, 371, 372
watersi 5, 8, 368, 371
Opogona aurisquamosa 293, 352, 355
Orchamoplatus mammaeferus 416
Orchidophilus spp. 8, 434
Orgilus 352
sp. 352
swezeyi 339, 352
Orius persequens 57, 293, 382
Ornithodoros capensis 380
Ornithoica pusilla 323
Oronomiris hawaiiensis 382
Orphinus fulvipes 59
Orsillinae 97, 100
Orsillini 97, 99, 100
Ortalidae 61
Orthezia insignis 168
Orthoptera 56, 290, 381, 405, 415
Orthotylus marginalis 302
Oryctes rhinoceros 10, 312, 434
Otitidae 405
Owl, barn 247, 393
native Hawaiian 323
Oxidus gracilis 324
Oxya chinensis 291
Oxycephala 72, 73, 75
Oxydema fusiforme 60, 295
longulus 295
Oxythira maya 181

Pachodynerus nasidens 60, 66, 298, 417
Pachybrachius nigriceps 57
vincta 57
Pachylister chinensis 65
Pachymenes bicinctus 417
Pachymerus 260
Pachyophthalmus alienus 419, 420
Pacific Insects, journal....168
Pacific Science Congress....317
Pagria signata 10

Palmicola palmarum ....
....208, 212, 214, 232, 292
Palmyra I. insects....12, 404
Palorus foveicollis 20, 157
sp. 20
Palpigrada 441
Pambolinae 342, 343, 360
Pantala flavescens 56
Pantomorus godmani 60, 295, 399
Papilio asterias 183
turnus 183
Parahormius pallidipes 343, 365
Parallelodiplosis bimaculata 296
Parasarcophaga albiceps 420
(Jantia) ruficornis 27, 420
(Liosarcophaga) misera....
....27, 296, 420, 480
spp. 27
(Thomsonea) argyrostoma ..27, 296, 420
Paratrechina longicornis 18, 298
Parealda 285, 286, 288
bouvieri 285, 286
chrysoptera 285, 286
Parectopa marginestrigata 314
Parlatoria proteus 18
Paroxyna sororcula 417
Passaloecus 128, 129
luzonensis 129
Pauridia peregrina 297
Pauropoda 442
Pauropus 442
huxleyi 442
Pectinophora gossypiella 350, 354, 359
Pectinopygus gracilicornis 382
sulae 382
Pediculoides 267
Pedronia 208
acanthocauda 39, 208, 213
cibotii 39, 208, 214
crypta 214, 220
hawaiiensis 39, 208, 214, 221
Peltopterus 465
nervosus 471
Pemphredoninae 128, 129
Pentamerismus oregonensis 320, 483
Pentarthrum blackburni 385
halodorum 295
Peregrinus maidis 58, 168, 247
Peridroma fasciata 289
margaritosa 351
porphyrea 318, 351, 383
saucia 318
Perilitus coccinellae 333, 338, 351
humilis 351
incompletus 347
Perineus concinnus 382
giganticulum 382
Periplaneta americana 291, 381
australasiae 291
Peripsocidae 291, 381
Perkinsiella saccharicida 128, 183
Petrobia harti....320, 483
Petrochroa dimorpha 58, 293, 350, 384
Phaenicia cuprina....326, 480
sericata 296, 326
sp. 319
Phaenopria sp. 387
Phanerotoma 338, 350
hawaiiensis 60, 297, 339, 350
myeloisae 339, 351
sp. 351
Pheidole megacephala ..4, 18, 60, 298, 386
sp. 18
Phenacaspis sp. 416
Phenacoccus 199
gossypii ..20, 206, 208, 210, 211, 222, 292
insolitus 210
piceae 210
solani 200
Philonthus spp. 294

Philopteridae 291, 382
Phintius 466
stali 468
Phlaeothripidae 57, 292, 382, 416, 457
Phoridae 385, 480
Phrynosoma cornutum 169
Phycitidae 417
Phyllodromia sp. 381
Phyllotreta vittata 352
zimmermani 352
Phylococcus oahuensis 208, 213, 223
Physa 244
compacta 165, 396
Phytobia (Amauromyza) maculosa 7
sp. 297
Phytoliriomyza sp. 297
Phytosarcophaga 27
gressitti 419, 421
Pieris rapae 355
Pigmephorus tarsalis 320, 483
Pinao (dragonfly) 400
Pinnaspis strachani 18, 58, 292
sp. 416
Pison hospes 60, 417
iridipennis 60
Plagiohammus spinipennis 324, 390
Plagiolepis alluaudi 19, 298, 386
mactavishi 19
Plagithmysus 364
spp. 399
Planococcus 199
citri 199, 204, 206, 213, 224, 292, 383
Platydema obscurum 59
subfascia 295
Platyomus 319
lividigaster 295
Platypria 71, 72, 73, 75
Plecia 255
*pagdeni 258-259
Plesiocoris rugicollis 302
Plesispa 72, 73, 75
Pleurophorus parvulus 385
Plodia interpunctella 359
Plusia (Autographa) biloba 6
chalcites 246, 294
(Lophoplusia) violacea 176
(Trichoplusia) ni brassicae 318
Plutella capparidis 350
maculipennis 293, 384
Plutellidae 350, 384
Podisus 286
Poduridae 315
Poko pelua (caterpillar) 400
Polistes aurifer 298
fuscatus aurifer 60
macaensis 60
olivaceus 6, 418
Polynema reduvioli 298
Polyplax spinulosa 2
Ponera kalakauae 386
perkinsi 60
punctatissima schauinslandi 386
Popillia lewisi 10
Probellieria 27
Procecidochares utilis 267, 357, 358, 360, 377, 429
Prodenia sp. 294
Prognathogryllus 164
Promecotheca 71, 72, 73, 75
Promecothecini 72
Prosoplus bankii 59
samoanus 416
Protaetia fusca 65, 168
Proterhinus 360
spp. 399, 401
Proturis hebes 244
Psallus 58
Psammodius nanus 384
Psammoecus insularis 318
pallidipennis 318
sp. 318
Pseudaletia unipuncta 12, 14, 173, 294, 308, 355, 383, 391
Pseudiastata 76, 77, 78
armata 77, 78
brasiliensis 77, 78, 80
nebulosa 76, 78, 80
pseudococcivora 77, 78, 80
vorax 77, 78, 82
Pseudococcidae 157, 199, 292, 383
Pseudococcus 201
adonidum 30, 201, 208
antricolers 211, 214, 225
boninsis 216
brevipes 3, 29
citri 224, 386
citriculus 212, 214, 226
*dorsispinosus 40-43, 211, 214, 226
floriger 43, 211, 214, 227
gallicola 225
giffardi 229
*lycopodii 44-47, 211, 214, 228
maritimus 171, 212, 214
montanus 47
nipae 234
palmarum 232, 401
*peleae 47-48
(Planococcus) citricus 416
sacchari 236
sp. 383, 386, 416
straussiae 38, 213, 214, 233
*syzygii 48-52
vastator 235
Pseudonapomyza spicata 163
Pseudosuccinia columella 165, 244
Psorophora signipennis 411
Psychoda 437
albipennis 437, 438
alternata 480
bifurcata 437, 438
hamatifera 437
harrisi 437, 438
longiseta 437
savaiiensis 438
williamsi 295
Psychodidae 295, 437-438, 480
Pterocormus laetus 14
rufiventris 9
Pterodroma 291
Pteromalidae 297, 387
Pterophoridae 293, 384
Puffinus 291
Puliciphora wymani 480, 481
Pullus kinbergi 384
Pycnoscelus surinamensis 23, 56, 291, 381
Pyemotes boylei 267
ventricosus 267
Pyemotidae 320, 483
Pyralidae 293, 309, 350, 351, 359, 383
Pyralididae 58
Pyralis manihotalis 293
Pyraloidea 88
Pyroderces rileyi 293, 354, 356, 384

Quadraceps birostris 382
separata 382

Rabbits, on Laysan 379
Radiococcus hawaiiensis 18
Rattus concolor 311
hawaiiensis 311
rattus 2
raveni 311
subsp. eurous 311
surdus 311
Ravinia lherminieri 345, 420, 422
Reduviidae 157, 293, 382
Rhabdoscelus obscurus 172, 401
Rhaconotus vagrans 343, 362

Rhinia testacea 296
Rhinotermitidae 154, 291
Rhizobius ventralis 59, 295
Rhopalosiphum maidis 416
prunifoliae 348
Rhyncogonus bryani 385
spp. 399
Ripersia palmarum 232
Riperiella sp. 18, 157, 200
Robinsonocorini 100
Rodolia breviuscula 16
cardinalis 28, 59, 295, 416
fumida 16
pumila 16
Rogadinae 343
Russellia sp. 365
Rygchium rufipes 418

Saccharicoccus sacchari ....
....208, 212, 213, 214, 236
Saemundssonia snyderi 382
Sahlbergella singularis....302
Saipan, insect introductions....404
Saissetia nigra....292, 327, 383, 386
Salmacia longipulvilli....4, 157
Salticidae 290, 380
Samia cecropia....182
Sandalodes sp....290
Santalus orientalis.... 65
Saprinus 177
lugens 294
sp. 177, 309
Sarcophaga acerba....422
albiceps 425
anxia 422
argentina 426
argyrostoma 27, 426
aspera 422
barbata 426
ceylonensis 425
comes 422
communis 422
cruentata 425
dux 27, 425
falculata 426
fuscicauda 422
georgina 425, 426
gressitti 27, 421
haemorrhoidalis 425
hutsoni 422
khalili 424
knabi 27, 425
lherminieri 422
misera 425
nurus 425, 426
orientaloides 27, 421
pallinervis 422
peregrina 27
plinthopyga 424
quadriforceps 424
querula 422
rabida 422
rediviva 422
robusta 424
rubicornis 426
ruficornis 27
simia 421
subtuberosa 425
tripartita 424
Sarcophagidae 27, 296, 345, 386, 419
name change.... 27
revision 419
Scadra rufidens.... 27
sp. 27, 157
Scale, armored (Pinnaspis)....400
green 325
red-armored (Chrysomphalus)....401
Rhodes grass....322, 327, 330
Scaphytoplus loricatus....326
Scaptomyza (Bunostoma) bryanti....172
(Bunostoma) cordigera....172
graminum 7
(Parascaptomyza) longisetosa 172
(Parascaptomyza) pallida 7, 157
(Trogloscaptomyza) aloha 172
(Trogloscaptomyza) anrupta....172
(Trogloscaptomyza) hardyi....172
(Trogloscaptomyza) hawaiiensis....172
(Trogloscaptomyza) kauaiensis....172
(Trogloscaptomyza) longipecten....172
(Trogloscaptomyza) mediopallens....171
(Trogloscaptomyza) mitchelli....171
(Trogloscaptomyza) pallifrons....172
(Trogloscaptomyza) striatifrons....172
Scarabaeidae 59, 65, 295, 309, 385
Scatopse fuscipes....8, 480
Scatopsidae 480
Sceliphron caementarium....60, 298, 417
Scenopinus adventicia....317
Sciadella variabilis....416
Sciara 153
(Lycoriella) garretti....296
(Lycoriella) molokaiensis....296
Sciaridae 152, 153, 296, 405
Sciomyza dorsata....329, 389, 390, 395-397
Sciomyzidae 309, 395
Scolopendra subspinipes....290
Scolopendrella neotropica....453
pygmaea 443
simplex 453
sp. 452
subnuda 443
Scolopendrellidae 443, 452, 454
Scolopendrellopsis subnuda....443
Scolopendridae 290
Scolytidae 60, 152, 295, 385, 483
Scorpionida 290
Scotorythra caryopis....355
spp. 399
Scutacaridae 321, 483
Scutigerella 446
armata 453
boneti 448
immaculata 452, 453
linsleyi 448
mexicana 448
*sakimurai 446, 450, 454, 455, 484
sp. 453
unguiculata 450
Scutigerellidae 443, 453
Scylaecus 466
Scymnodes lividigaster....318
sp. 416
Scymnus bilucernarius.... 59
debilis 384
loewii 384
notescens 295
roepkei 64
sp. 59, 64
Scyphophorus acupunctatus.... 12
Scytodes fusca....290
longipes 290
striatipes 380
Scytodidae 380
Sea birds, Laysan....379
Seal, Hawaiian monk....379
Seedworm, koa....320
Seniorwhitea orientaloides....420
Sepedon macropus ....
....26, 63, 176, 178, 181, 244, 389
Sessinia bicolor.... 59
livida 329
Sicariidae 290
Silvanus surinamensis....384
Simodactylus cinnamomeus.... 59
Sinoxylon conigerum....362, 399
Sipalinus sp.... 4
Siphanta acuta....128, 399
Siphona irritans....65, 247, 345
Siphunculina signata 297, 385

Sitophilus oryzae 385
Snail, African 62, 63, 85, 163, 166, 170, 245, 246, 389
carnivorous (Gullela) 62, 325
control 62, 395
liverfluke (Lymnaea) 63, 176, 244, 245, 389, 395
predator 325, 329, 389, 395-397
pulmonate 389
Snake, blind 330
Solenopsis geminata 298
Spalangia philippinensis 372
Spathilinae 342
Spathius predebilis 342
Spermophagus 260
pectoralis 261
subfasciatus 261
Sphaeroceridae 297, 480
Sphecidae 60, 128, 298, 417
Sphecinae 129
Sphenophorus 326
venatus vestita 326, 330, 483
Sphingidae 58, 383
Spider, black widow 330
Spissistilus festinus 292, 315
Spodoptera exempta 14, 351, 355
exigua 351
mauritia 9, 20, 304-308
mauritia acronyctoides 166, 173, 175, 245, 294, 319, 323, 329, 351, 355
Staphylinidae 154, 294, 368, 384
Stator limbatus 261
pruininus 261, 266, 267, 295, 365
Stegomyia sp. 318
Steneotarsonemus pallidus 2
Stephanoderes georgiae 321, 483
sp. 385
vulgaris 321, 483
Sternochetus mangiferae 83, 327
Steroptes graminum 320, 483
Stigmus 128, 129
floridanus 21
inordinatus 129
Stoeberhinus sp. 352
testaceus 59, 350, 354
Stragania robusta 326
Stratiomyidae 417, 480
Strepsicrates smithiana 392
Strepsiptera 163
Swezeyula lonicerae 314
Subulina octona 63
Sugarcane leaf roller 23
weevil borer 172
Suncus murinus 163
Supella supellectilium 291
Syagrius fulvitarsis 364, 401
Sybra alternans 264, 295
Sympherobius barberi 293
Symphyla 443, 452
Symphylella 444
capitata 445
neotropica 445, 446, 454
sierrae 445
simplex 446, 454
tenella 444, 454, 455, 484
Symphylellopsis 443
subnuda 443, 454, 484
Syngamia 66
haemorrhoidalis 4, 62, 246, 392
Synonyche grandis 64
Syntomosphyrum indicum 368, 371, 375
sp. 320
Syrphidae 61, 296, 417

Tachypompilus analis 25
Tachys oahuensis 59
Taenothrips hawaiiensis 57, 416
Tapinoma melanocephalum 298, 386
Tasconotus sp. 177, 309
Teal, Laysan 380
Tefflus zanzibaricus alluaudi 22, 157, 245, 325, 392
carinatus 245
Telea polyphemus 6
Telenomus nawai 323
Teleonemia scrupulosa 57, 62, 170, 246, 313, 392
Tempyra biguttula 57
Tenebrionidae ..59, 157, 295, 309, 384, 416
Tenodera 268
angustipennis 57, 291
Tenuipalpidae 20, 157, 320, 483
Tenuipalpus inornatus 21
bioculatus 21
pacificus 21
Tephritidae 61, 356, 357, 358, 360, 390, 417
Tephritis crassipes 360
Terastia meticulosalis 164
Tethina albula 297
insularis 297
Tethinidae 297
Tetragnatha vicina 380
Tetramorium guineense 18, 298, 386
simillimum 417
Tetranychiidae 290, 320, 380, 483
Tetranychus ludeni 290
Tetrastichus dacicida 368, 371
giffardianus 368, 372
sp. 297
Tettigoniidae 57, 291
Theridiidae 290, 380
Theridion 290
Thripidae 57, 157, 292, 382, 416
Thrips florum 416
hawaiiensis 292
(Isoneurothrips) orientalis 25, 157
tabaci 57, 292
Thyreocephalus albertisi 368, 371
Thyrocopa sapindiella 354
Thysanoptera 57, 157, 292, 382, 415
Thysanura 180, 290, 381
Tick, American dog (Dermacentor).... 15
dog (Ixodes) 330
Tineidae 58, 293, 350, 354, 355, 384
Tineola uterella 384
Tingidae 57
Tiphia parallela 65
Tipulidae 15
Tortricidae 293, 359, 360, 384, 417
Toxomerus marginatus 61
Toxorynchites splendens 6
spp. 403
Trabeculus sp. 291
Traps, insect 18, 150-155
McPhail glass 178
Trathala flavo-orbitalis 16
Triaspidinae 338, 349
Tribolium castaneum 295, 416
ferrugineum 384
Trichesia auripes 345
Trichocorixa reticulata 58
Trichogramma 265
Trichomalopsis apanteloctonus 175
Trichoplusia ni 318
Trichoptera 87
Trichoptilus oxydactylus 293
Trichotaphe sp. 245, 392, 484
Trionymus 38
insularis 383, 384
lounsburyi 213, 214, 239
*multiductus 52-55, 213, 214, 240
rostellum 213, 214, 242, 327
refertus 214, 241
sacchari 236
Trioxys testaceipes 348
Trioza spp. 400
Tropidopria sp. 387
Tropisternus lateralis binotatus 326
Trybliographa daci 368

Trypoxylon bicolor 60
Trypoxyloninae 129
Tubulifera 457
Tylococcus giffardi 229
Typhaea stercorea 294
Typhlops braminus 330
Typhoon damage, Jaluit Atoll 12
Tyto alba 247

Ukulele (flea) 400
Uresiphita polygonalis 88
Urosigalphus 265, 266
bruchi 265, 297, 338, 349
Uscana semifumipennis 265

Vaga blackburni 399
Vanduzea segmentata 292, 315
Vanessa cardui 9
tammeamea 400
Veliidae 58
Verania crocea 64
Vespidae 60, 126, 298, 417
Virus, Aster yellow 20
disease of rice 326
curlytop 317
polyhedrosis 304-308
Volucella obesa 61

Wake I. insects 322, 404
Warfarin bait 25
Weevil, leaf (Apion) 392

Xanthaciura connexionis 390
Xanthogramma scutellaris 296, 417
Xiphidiopsis lita 291
Xyleborus confusus 318
ferrugineus 318
testaceus 60
Xyletobius gossypii 164
Xylocopa varipuncta 60, 298
Xylopsocus castanoptera 399
Xylorictidae 354
Xystrocera globosa 59

Zabrotes 260
subfasciatus 261
Zagrammosoma flavolineata 314
Zaleptopygus (Cremastus)
flavo-orbitalis 16
Zelus renardii 57, 179, 268
Zootermopsis angusticollis 270

PLANT INDEX

Abutilon 58
Acacia farnesiana
..... 13, 35, 261, 313, 321, 416
koa 35, 46, 300, 301
koaia 300, 301
Acerola 22
Agave 12, 58
sisalana 34
Aleurites moluccana 301, 399
Alfalfa
..... 20, 163, 164, 168, 292, 315, 331, 392
Algaroba 170, 431
Alphitonia excelsa 300
Alpinia purpurata 35
Alternanthera amoena 24
Antidesma platyphyllum 300
Apple 302
Araceae 71, 72
Areca 72
Arundina bambusifolia 21
Aspergillus 264
Astelia veratroides 47
Aster yellow virus 20
Atriplex semibaccata 314, 317, 331

Avocado 176
Azalea 174, 175

Balsam apple 369
Bamboo 316, 400
Banana 317, 400
Batis maritima 57
Bean, long-podded 416
Bird of paradise (Strelitzia) 6
Bobea elatior 300
Boerhaavia 382, 383
Breadfruit 320
Broussaisia arguta 301
Bryophyllum sp. 21
Byronia 95, 112

Cacao 302
Caesalpinia coriaria 262
Calocarpum viride 22
Canes 72
Capparis sandwichiana 382, 383
Carex 174
Carica papaya 369, 432, 434
Carnation 320
Casuarina 292, 381, 383
Celery 168
Ceratonia siliqua 262
Charpentiera spp. 300
Cheirodendron spp. 301
Cherry, Barbados (Malpighia) 22
Jerusalem (Solanum) 369
Surinam (Eugenia) 369
Chick pea 176
Christmas berry 66
Cibotium 95, 400
chamissoi 39, 401
Citrus 170
Claoxylon sandwicense 196, 300
Clover 320
Spanish 20
Coccolobis 19
Coconut (Cocos)
..... 72, 329, 379, 383, 386, 400, 434
Coffea arabica (coffee) 369, 377
Coleus 18
Colocasia esculenta 244, 389
Coprosma 171
spp. 301
Corn 163, 326
Indian 176
Crinum 240
Crossandra 231
Crotalaria longirostrata 430
sp. 430
Croton 10, 313, 320
Cynodon dactylon 326, 327, 381, 383
Cyperaceae 71, 72
Cyperus 332
esculentus 326
laevigatus 382
pennatiformis 383, 386
Cyrtandra 250, 251
cordifolia 250

Dendrobium spp. 434
Dicotyledonae 71
Dicranopteris emarginata 39
linearis 39
owhyhensis 39
Dodonaea 250
viscosa 301
Dracaena aurea 43, 228, 300
Drypetes phyllanthoides 300
Dubautia (Railliardia) 250
spp. 301
Duranta repens 16

Elaeocarpus bifidus 301
Emex 315
australis 392

spinosa 2
spp. 5, 25
Empusa 315
Epidendron 170
Eragrostis 384
variabilis 292
Erechtites hieracifolia 7
Erythrina sandwicensis 300
Eucalyptus 430
Eugenia cumini 416
jambos 369
uniflora 369
Eupatorium 333
adenophorum 429
riparium 390
Euphorbia celastroides 196
spp. 301

Ficus sp. 24, 416
Fireweed (Erechtites) 7
Fomes sp. fungus 316
Forsythia 302
Freycinetia 72, 95, 103, 104, 110, 112, 173
arborea 47, 95, 232
Fungi 263, 264, 313, 316
disease of mosquito 318
Empusa 315
sugarcane (Helminthosporum) 418

Gazania rigens 313
Gesneriaceae 250
Ginger 7
red 35
Erigeron 128
canadensis 92
Eriobotrya japonica 369
Glycyrrhiza lepidota 20
Gorse 5, 171, 430
Gouldia 250
spp. 301
Gourd, white-flowered 170
Gramineae 71, 72
Grass 72, 242, 416
Bermuda 330
Kikuyu 12
Napier 304
tree (bamboo) 400
Zoisia 326
Guava 369, 431

Heliotropium 332
Helminthosporum sacchari 418
Heressia 165
Hibiscus 58, 295
arnottianus 40
spp. 301
tiliaceus 57
Huisache 265
Hura crepitans 9

Ieie 95, 112
Ilex anomala 301
Ilima 164, 323
Indigofera anil 10
Ipomoea cairica 178
congesta 383
horsfalliae 178
pentaphylla 348
pes-caprae 382, 383, 386
tuberosa 178

Kamani, false (Terminalia) 369
Kiawe (Prosopis) 261, 262
Klu (Acacia) 261, 263, 264, 265, 267
Koa (Acacia) 399
Kukui (Aleurites) 399

Labiatae 250
Lantana 27, 169, 312, 315, 333
camara 62, 63, 430
camara aculeata
178, 245, 246, 324, 390, 392
Lettuce 168
Leucaena glauca 13, 23, 24, 58, 170, 292
Licorice, wild 20
Lily, tree 400
Lippia 168
Litchi chinensis 169, 170, 432
Lobelia, tree 400
Loquat 22, 369
Lotus americanus 20
Lychee 432
Lycopodium cernuum 46
Lysimachia 250, 254

Maba spp. 301
Maize 168
Malpighia punicifolia 22
Malva parviflora 9
rotundifolia 348
Mamane 88
Mamani (Sophora) 399
Mangifera indica 369, 432
Mango 83, 369, 432
Marigold 292
Medicago sativa 20
Melastoma 457
malabathricus 5, 63, 246, 457, 459
marianum 457, 459
polyanthum 457
Melilotus indica 4, 31
Merremia aegyptia 178
Messerschmidia argentea 35
Metrosideros 95, 117, 122
collina polymorpha 171, 300, 399
Metroxylon 72
Mezoneurum kauaiense 300
Mint 170
Mondo japonicum 18
Monkeypod 35
Monocotyledonae 70
Morinda citrifolia 24
Mormodica 376
balsamina 369
Moss, club 47
Musa sp. 400
Musaceae 72
Mushrooms 163
Myoporum 95
sandwicense 58, 300, 313, 399
Myrica cerifera 392
Myrsine spp. 301

Nag-phunee (prickly pear) 431
Naio (Myoporum) 399
Nama, Laysan 280, 382, 383
Nicotiana 383
Nothocestrum spp. 300
Nothopanax 35
Nototrichium sandwicense 57
Nypa 72

Ohia (Metrosideros) 122, 399
Oleander 10
Onion 292
Opuntia 58
megacantha 35, 246, 431
Orange 58, 170, 416
Valencia 416
Orchid 176, 434
Osmanthus 95, 115
sandwicensis 301
Oxalis 320

Palm 400
coconut 171, 400, 401
loulu (Pritchardia) 401
Palmae 71, 72
Pamakani, Hamakua
(Eupatorium) 390, 429

Panax 35
Pandanaceae 71, 72
Pandanus, 72, 73, 231, 416
odoratissimus 300
Papaya 21, 320, 369, 432, 434
Passiflora 16, 21
foetida 23
Peach 369, 377
Peanut 417
Pear 170
prickly (Opuntia) 431
Pelea spp. 48, 301
Pennisetum purpureum 304
Peperomia leptostachya 18
Pepper, bell 22
Perrottetia spp. 301
Philodendron 16
Phyllostegia 250
hirsuta 251, 252
Pimenta officinalis 16
Pineapple 21, 36, 37, 58
Pinus sylvestris 302
Pipturus 42, 227
sp. 55, 301
Pisonia umbellifera 301
Plants, Indian 429-435
Plectronia odorata 300
Pluchea 383, 385
odorata 168, 315, 392
Plum 58
Plumeria acuminata 24
Polianthes tuberosa 34
Portulaca 382, 386
Primulaceae 250
Pritchardia 58
spp. 300, 401
Prosopis 170
chilensis 261, 313, 321, 431
juliflora 431
Prunus persica 369
Pseuderanthemum 19
Psidium guajava 369, 431
Pteralyxia macrocarpa 300
Pterotropia kauaiensis 300
Puncture vine 21
Pyrus 170

Rattan 72
Rauwolfia sandwicensis 300
Reynoldsia sandwicensis 300
Rhododendron 302
Rhodomyrtus tomentosa 5
Rhopaloblaste 72
Roseapple 369

Sadleria 400
cyatheoides 401
Saltbush, Australian 314, 331
Samanea saman 35
Sand box tree 9
Santalum freycinetianum 225
Sapindus 320
spp. 300
Sapote 22
Scaevola 125, 301, 380, 383, 386
Schinus terebinthifolius 16, 28, 66, 390
Scirpus 57
validus 326
Sedge 292
Selenicereus 170
Sesbania tomentosa 57
Sesuvium 332
Shoo-fly (Alternanthera) 24
Sicyos 383, 386
Sida fallax 164, 314
Solanum pseudocapsicum 369
Sonchus oleraceus 348
Sophora chrysophylla 88, 301, 399
Sorghum 318
Sourbush (Pluchea) 245, 315, 392
Spirea 302
Squash 168
Star jasmine 25
Straussia 9, 233, 250
spp. 301
Strelitzia reginae 6
Styphelia tameiameia 301
Sugarcane 239
Sweet potato 168
Syzygium 55
sandwicensis 52, 242, 300

Taro 244, 389
Tenga (coconut) 434
Terminalia catappa 369
Tetraplasandra 95
spp. 300
Thespesia populnea 35
Thuja 320
Timothy 326
Toadstool 417
Tobacco 249, 379
Tomato 22, 249
Touchardia 250
Tree fern 95, 400
Tree lily 400
Tree lobelia 400
Tribulus 382, 383, 386

Ulex europaeus 5, 63, 430
Urera sandvicensis 301

Vanda 8
spp. 434
Verbesina enceliioides 9, 292
Virus, beet curly-top 314, 317

Wheat 326
Wikstroemia 300

Xylosma hawaiiensis 300

Zanthoxylum spp. 300
Zingiberaceae 71, 72

ERRATA, VOLUME XVII

PAGE

5 line 2 from bottom, read *"Anthrenus"* for *"Anthenus"*.

17 line 19, read *"Chiracanthium"* for *"Cheirocanthium"*.

60 line 7, read *"testaceus"* for *"testaceous"*.

61 line 14, read "Calliphoridae" for "Callophoridae".

112 line 20 read *"Byronia* for *"Bryonia"*.

122 delete lines 5-8 inclusive, insert following: Reddish brown, head and disc of pronotum blackish; prothorax more straight-sided, more convergent anteriorly, and hind angles more plainly divergent than in *arduus* (10-10.5 mm.) *antennatus;* lines 17 and 19, read *"arduus"* for *"ardus"*.

152 line 7 of table, read "Cercopidae" for "Cerocopidae".
line 12 of table, read "Chironomidae" for "Chironimidae".

153 line 3 of table, read *"Chlorophorus"* for *"Chlorophrous"*.

154 line 12 of table, read "Staphylinidae" for "Staphaylinidae".
line 20 of table, read "Agaontidae" for "Aganotidae".

161 line 25, read *"Aedeomyia"* for *"Aediomyia"*.

246 line 25, read *"Teleonemia"* for *"Teleonemus"*.

291 line 4, delete asterisk.

292 line 4 from bottom, read "Cydnidae" for "Cynidae".

294 line 19 read *"exsul"* for *"exul"*
line 35 read "Erotilidae" for "Colydiidae".

298 line 6, read "M. R. Smith" for "R. M. Smith".

300 line 4 from bottom, read *"Wikstroemia"* for *"Wilkstroemia"*.

316 line 13, read *"Chlorophorus"* for *"Chlorophorous"*.

321 line 24, read *"mutilatus"* for *"multilatus"*.
line 26, read *"georgiae"* for *"georigiae"*.

326 line 18, read *"Scaphytopius"* for *'Scaphitopius"*

350 line 26, read *"Oeobia"* for *"Oebia"*

351 line 29, read *"Hedylepta"* for *"Hedelypta"*.

352 line 20, read *"aurisquamosa"* for *"aurisguamosa"*.

354 line 23, read *"Hyposmocoma"* for *"Hyposomcoma"*.

355 line 1 and 2, read *"dignus"* for *"dignis"*.

362 line 17 and 20, read *"Euscelinus"* for *"Euscellinus"*.

382 line 20, read *"Halipeurus"* for *"Haliperus"*.
line 28, read *"Portulaca"* for *"Portulacca"*, *"Ipomoea"* for *"Ipomea"*.

384 line 12, read *"Hyposmocoma"* for *"Hyposomocoma"*.

386 line 24, read *"Ipomoea"* for *"Ipomea"*.

416 line 7, read *"Pandanus"* for *"Pendanus"*.
line 34, read *"Scymnodes"* for *"Scymodes"*.

424 line 14, read "Waipio" for "Waipoi".

INDEX TO VOL. XVI

PAGE

445 read *"Coptorrhynchus"* for *"Cryptorrhynchus"*.

ERRATA, VOLUME XV

PAGE

81 8 lines from bottom, for "Aeolothripidae", read "Thripidae".

217 line 6, for "G. M. Ferris", read "G. F. Ferris".

217 line 10, for "90 miles", read "960 miles".

385 line 3; and page 673, 3 lines from bottom, for *"limbatus"* read *limbalus.*

ERRATA NOT PREVIOUSLY NOTED

VOLUME XII

PAGE

89 line 9, for *"Forcypomyia"*, read *"Forcipomyia"*.

172 lines 7, 16 and 23, for *"Forcypomyia"*, read *"Forcipomyia"*.

173 lines 10, 16, 28, 34 and 44, for *"Forcypomyia"*, read *"Forcipomyia"*.

174 lines 14, 27 and 36, for *"Forcypomyia"*, read *"Forcipomyia"*.

176 lines 14, 19, 24 and 36, for *"Forcypomyia"*, read *"Forcipomyia"*.

VOLUME XIII

PAGE

9 line 26, for "Schultz", read "Schmutz".

217 line 13, for *"Trichophasia"*, read *"Trichoplusia"*.

467 righthand column, line 14 from bottom, for *"Trichophasia"*, read *"Trichoplusia"*.

VOLUME XIV

PAGE

210 line 19, for *"alba"*, read *"album"*.

211 line 15 from bottom, for *"annulatus"*, read *"annularis"*.

218 line 5, for *"sphenophori"*, read *"obscurus"*.

349 line 20, for *"A.syrphi"*, read *"P.syrphi"*.

349 line 17 from bottom, for *"Sphinogolabis"*, read *"Sphingolabis"*.

355 line 5, for *"recurvalis* F.", read *"recurvalis* (F.)".

355 line 11 from bottom, for "chryomyid", read "chyromyid".

364 line 9, for *"Chenapodium"*, read *"Chenopodium"*.

373 line 7, for *"Achras sapote"* read *"Acras sapota"*.

447 line 17 from bottom, for *"Chironomus"*, read *"Tendipes"*.

447 line 14 from bottom, for "C.", read "T.". (For *Tendipes*).

447 line 6 from bottom, for *"Metriocnemis"*, read *"Metriocnemus"*.

458 line 15 and 17, for "Muscidora", read "Musidora".

458 line 11, for "Muscidoridae", read "Musidoridae".

458 2 from bottom and line 6 from bottom, for *"Muscidora"*, read *"Musidora"*.

463 line 11, for "Tethina albula (Loew), read "Rhicnoessa albula (Loew)". Delete *"Rhicnoessa"* at end of line.

464 line 7 from bottom, for *"Procecidiochares"*, read *"Procecidochares"*.

466 line 15. *"Placopsidella cyanocephala"* should be removed to the family Ephydridae.

466 line 7 from bottom, for *"Chaetoscatella* sp.?", read *"Apulvillus williamsi* Wirth".

467 line 8 from bottom, after *"Mosillus* sp.?" add (Synonym of *Gymnopa*).

474 line 9 from bottom, for *"Chaemyia"*, read *"Chamaemyia"*.

480 line 14, for "Gastrophilidae", read "Gasterophilidae".

480 line 23, for *"Graphomyia"*, read *"Graphomya"*.

536 line 3, for "Smith 1858", read "(Smith 1858)".

541 righthand column, between lines 5 and 6 insert *"Conoderus cairnsensis"*.

541 lefthand column, line 37, for *"Chryomya"*, read *"Chyromya"*.

547 lefthand column, line 24, for *"Paracolinella"*, read *"Paracollinella"*.

547 lefthand column, line 26, for "479", read "477".